

SCHEDULE OF JOINERY

MD	MAIN DOOR	99 X 213
D	DOOR	91 X 213
D1		76 X 213
W	WINDOW	255 X 137
W1		137 X 137
W2		137 X 137
KW	KITCHEN WINDOW	122 X 91
V	VENTILATOR	91 X 61
V1	PART I	137 X 61
V2	PART II	125 X 61

SPECIFICATION

FOUNDATION IN R.C. FOOTING & RAFT FOUNDATION
 WALLS A.P. IN BRICKWORK IN C.M. 1:3 FOR 9" TH WALLS AND IN C.M. 1:4 FOR 4 1/2" WALLS.

PLASTERING IN C.M. 1:3 FOR CEILING AND C.M. 1:5 FOR WALLS.

JOINERY IN WELL SEASONED WOOD.

RCC 1:2:4 FOR COLUMNS, BEAMS, SUNSHADE, LINTELS AND SLAB.

PAINTING TWO COATS OF CEMENT PAINT OVER ONE COAT OF PRIMER FOR ALL PLASTERED SURFACE. TWO COATS OF ENAMEL PAINT FOR JOINERIES.

FLOORING IN MOSAIC TILES IN C.M. 1:5.

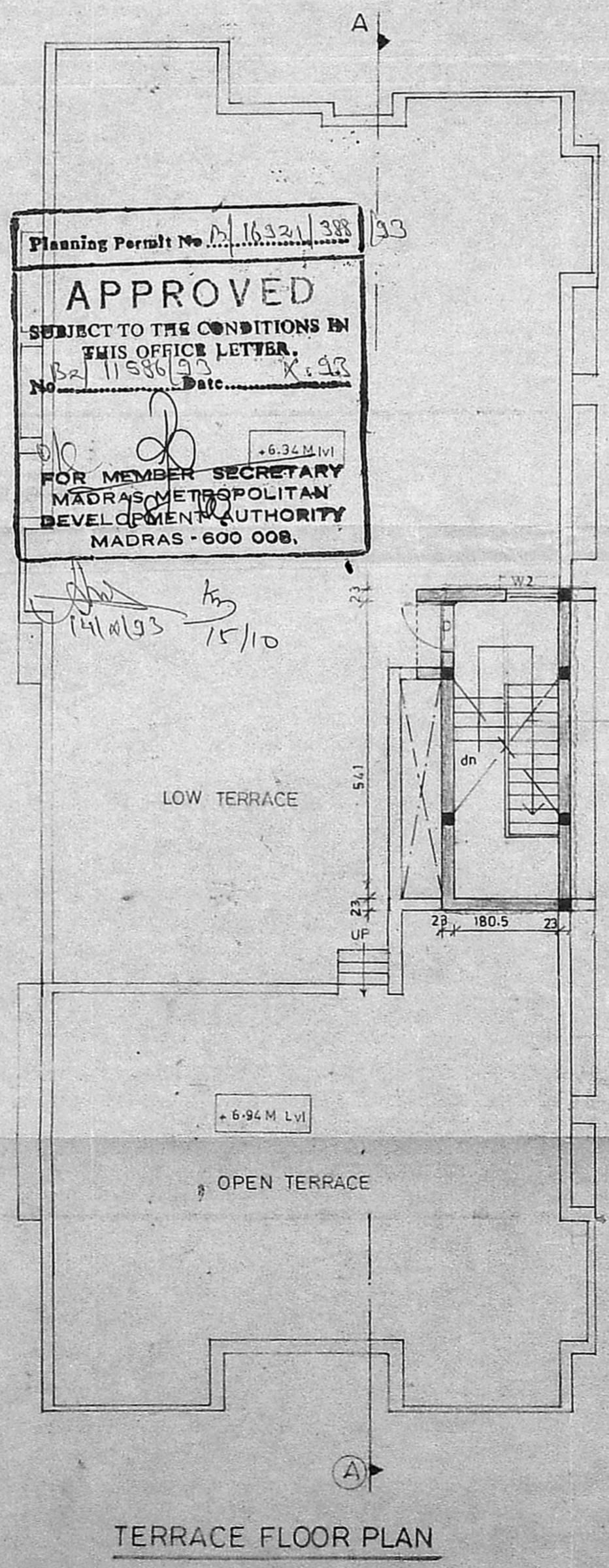
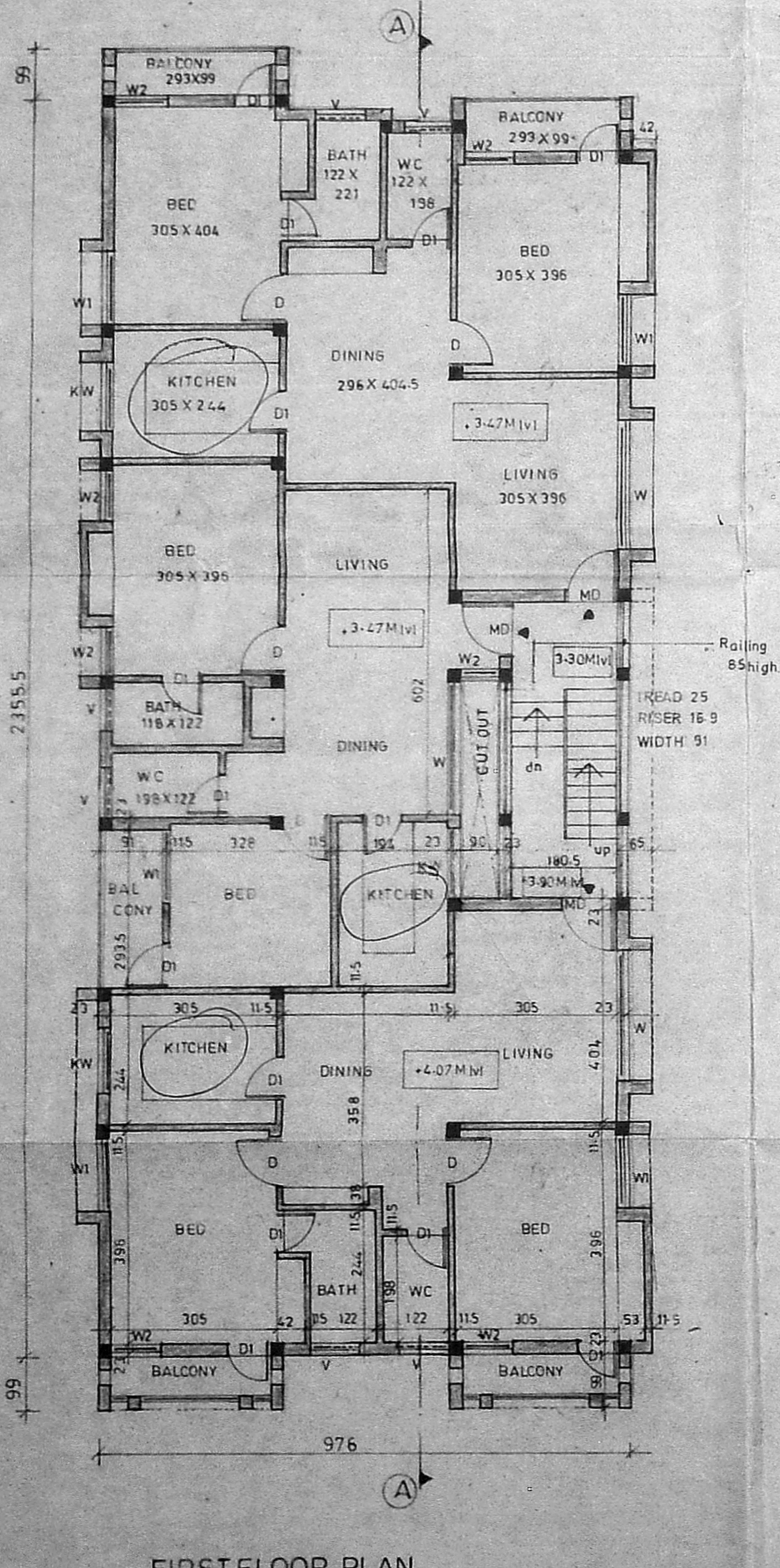
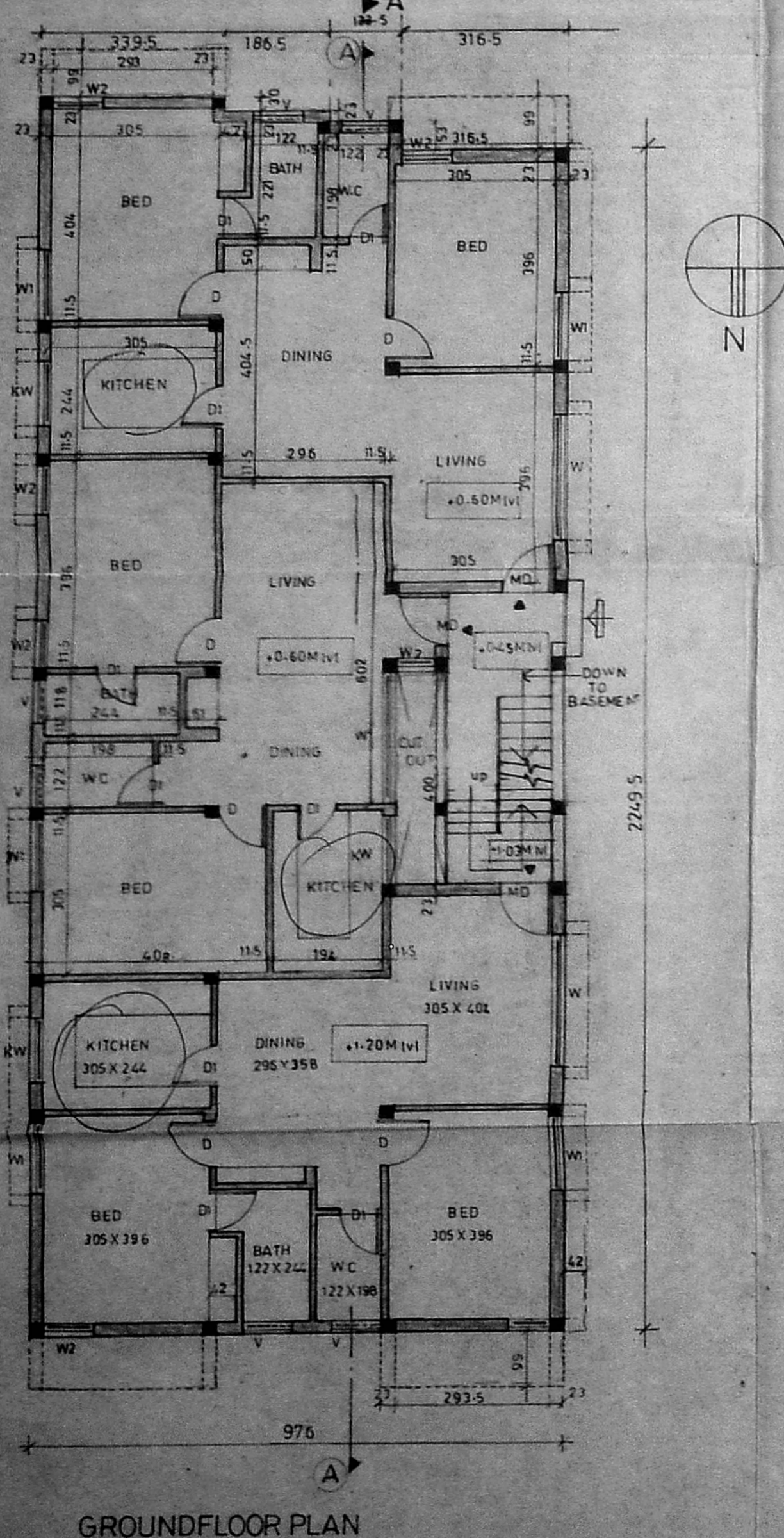

Planning Permit No. 16321/388
APPROVED
 SUBJECT TO THE CONDITIONS IN THIS OFFICE LETTER.
 No. 11586/93 Dtd. 15/10/93
 FOR MEMBER SECRETARY
 MADRAS METROPOLITAN
 DEVELOPMENT AUTHORITY
 MADRAS - 600 008.

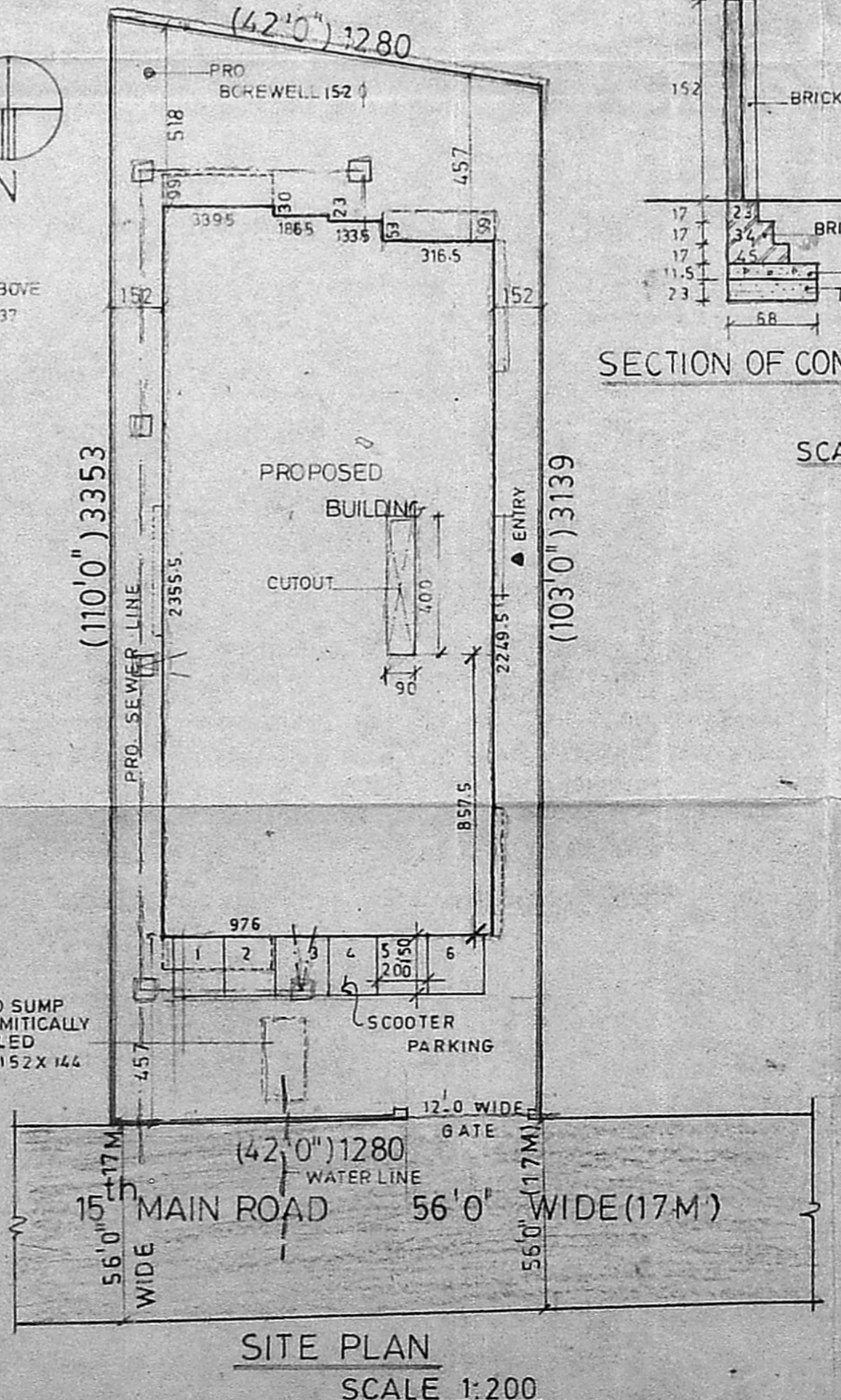
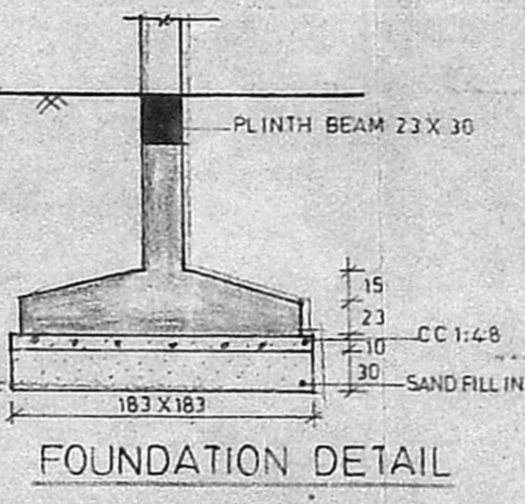
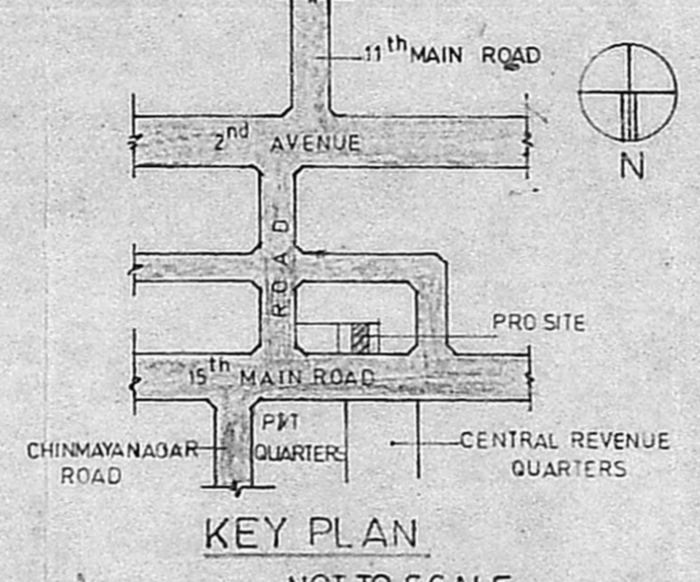

LEGEND

PROPOSED [Symbol]
 BOUNDARY [Symbol]
 ROAD [Symbol]
 SEWER LINE [Symbol]
 WATER LINE [Symbol]

AREA STATEMENT

	SQM	SQFT
SEMI BASEMENT	72.77	783.01
GROUND FLOOR	221.64	2384.85
FIRST FLOOR	238.09	2561.85
HEAD ROOM	13.27	142.79

APPLICANT
 For Sukam Housing Development Company
 (A. CHITRARASU) MANAGING PARTNER
 Power of Attorney for (M. K. CHINTAMONY)

PROJECT
 PROPOSED RESIDENTIAL BUILDING
 AT PLOT No 20, S.No 207/63, 15th MAIN ROAD, ANNA NAGAR, KOYAMBEDU VILLAGE, MADRAS.

SCALE 1:100
DATE 29.03.93
ARCHITECT